

MDC

Minnesota District Council
Assemblies of God

1315 PORTLAND AVENUE S
MINNEAPOLIS, MN 55404

NONPROFIT ORG
U.S. POSTAGE
PAID
DULUTH, MN
PERMIT NO. 1003

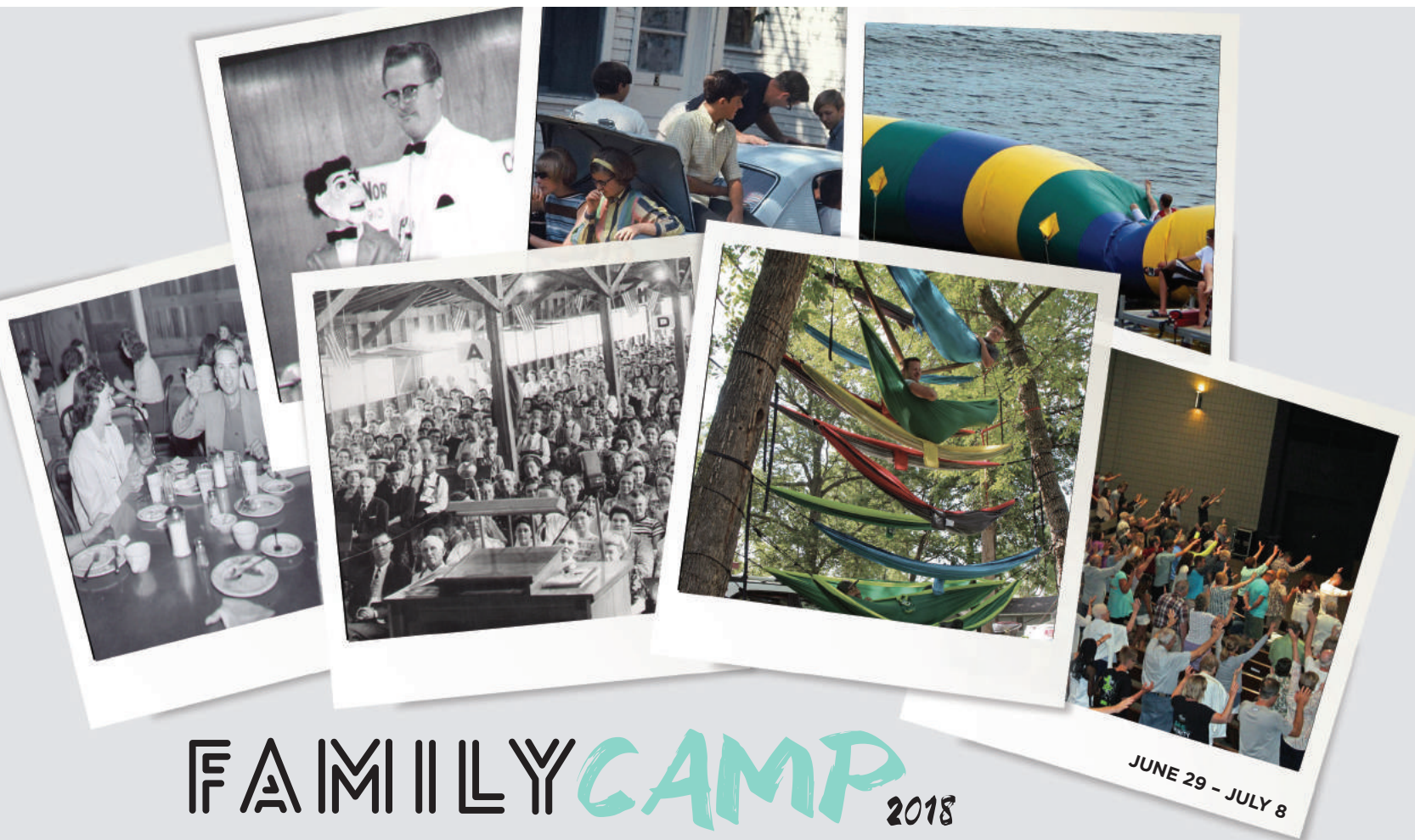

FAMILY CAMP is just that — An experience designed for everyone in the family. For many of you, this is an annual summer tradition. Lake Geneva Christian Center is the perfect place for fun, food and fellowship. The recreational activities we have planned for you and your family are second to none.

As always, the heartbeat of camp is rooted in the services. We bring you the best speakers for children, teens and adults so everyone has the opportunity to meet with God in remarkable ways throughout the week.

Don't wait - housing on the campground fills up quickly. Come for a few days or stay the entire time. Mark your calendar for June 29 - July 8 and we'll see you at Family Camp 2018.

With anticipation,

A handwritten signature in black ink that reads "Mark Dean".

Mark Dean, District Superintendent

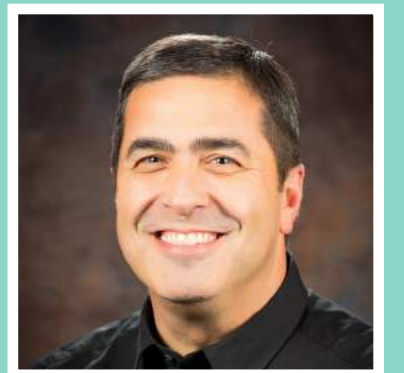

DETAILS

REGISTRATION

Registration for housing during Family Camp is taken by USPS MAIL ONLY starting January 2, 2018 on a first come, first served basis. Reservation forms will be available online after January 5th at www.lakegenevacamp.com. Completed 2018 registration form and payment must be sent to the LGCC office at 605 Birch Ave, Alexandria, MN 56308. All registrations need to include at least a 50% down payment. A confirmation letter will be sent to you at the end of March stating your reserved housing and any balance due. FULL PAYMENT must be received in the LGCC office by Friday, June 1st and any new reservations after that date require full payment by credit card only. No refunds are given after that date. Refunds, less a \$50 administrative fee, are cheerfully given for cancellations received through Friday, June 1st, and any accommodation changes will incur a \$30 handling fee. LGCC recommends that you make a copy of the completed registration form for your records. There is a \$5 key deposit for each key requested when you check in. This key deposit will be returned to you when you return the key(s) at check-out. Rustic Cabins do not have locks.

DINING

Delicious buffet style meals are served daily in the Dining Hall. Tickets may be purchased with registration or in the camp office. ADULTS & YOUTH: \$9.00, CHILDREN 4-11: \$5.00 (\$4.50 minister/missionary kids' discount), SENIOR ADULTS (62+) and ministers/missionaries: \$7.50, UNDER AGE 4: Free. All meals purchased in the Dining Hall are \$10 (Adults & Youth) and \$5.50 (Kids). Please let us know if you qualify for a discount! One free meal ticket for each 10 purchased! (Must purchase 10 in same price increment)

Snacks and additional food items are available for purchase on the grounds. Geneva Java is open daily serving specialty coffees, smoothies, snacks, etc. Late evening coffee, tea, juice, and dessert specials are offered in the Dining Hall following the evening services. The Oasis beachfront snack stand is open afternoons. NO cooking is allowed in any of the camp housing units. Additionally, Alexandria's fire code does not allow food grilling on wood decks.

GENERAL

Gentle, quiet pets are permitted in the Hillcrest RV Park ONLY. Pets must be kept on a leash and confined to the individual RV site. Owners are required to clean up after their pets. All pets must remain in the Hillcrest RV Park with the exception of licensed working dogs. Excessive barking or failure to properly care for a pet will be cause for removal.

Check-in time is 3:00p.m. and check-out time is 11:00a.m. Registration is in the Welcome Center. We know you love LGCC, but no one is permitted on the grounds before Friday, June 29th, 3:00p.m. due to another group renting the facilities just prior to Family Camp.

NOT PERMITTED AT LGCC: Tobacco of any kind, alcohol, illegal drugs and fireworks. All individuals under the age of 18 must be under the supervision of an adult at all times.

Personal items such as bedding, towels and pillows are not provided except in the Kingriter Retreat Center. Skateboards and bicycles may not be in any buildings or on walkways. No ATVs or motorized skateboards are allowed on the property and golf carts may only be driven by those with a valid driver's license over age 16.

INSURANCE: Secondary insurance coverage is carried by LGCC. All injuries must be reported to the camp office and first submitted to the individual camper's insurance holder. A nurse will be available onsite daily.

RV SITE INFORMATION: Please note that sites are rented according to what is available at the site, not by what you use. MAPS RV Volunteers who are at the camp working throughout the summer get first choice of RV sites. Campfires and pets are only allowed in the Hillcrest RV Park.

TENTS: Tent City sites are on a first come, first served basis in the 600 block and on the north grassy area. Each tent pitched is \$15 per night with a tag required; this includes anything placed beside a cabin, but does not include dining tents



GUESTS



The Minnesota Adult and Teen Challenge Choir is an outreach ministry, made up of residents at the Minneapolis and Brainerd campuses. Their goal is to be a blessing to congregations by testifying about God's healing power and helping others see that with Him, they too, can overcome their struggles. **Evening of June 29.**



Allen Griffin is one of the most influential and effective speakers today. His dynamic presentation is both humorous and insightful. Allen founded AG Ministries to bring the Gospel message, the hope of God's promises and the power of the Holy Spirit to everyone that would hear. **Evenings, July 2 — 5.**



Sam Farina draws from years of church leadership and is well known for his dynamic and creative speaking ability. He trains coaches for the Assemblies of God Coaching Network and serves on their coaching board and task force. **June 30 - July 1.**



Drs. Paul and Carol Alexander are passionate about leadership training, church planting, mission and care for the poor and disenfranchised. Dr. Paul is the President of Trinity Bible College in Ellendale, North Dakota. Dr. Carol Alexander is a communicator committed to motivating men and women to discover God's best for their lives. **Mornings, July 2 — July 6.**



Travis Abrahamson is well-known and well-loved by churches all across our District. He is passionate about missions and loves to share his story wherever he goes. He is married to Kari and has two boys, Caleb and Nathan. **Morning and Afternoon of July 1.**



Wayne and Kristi Northup are the pastors of Saints Community Church in New Orleans, LA. Their vision is to start congregations throughout the greater New Orleans area while strengthening families and individuals through discipleship and community. **July 6 — 8.**

LODGING

Housing is sold on a first come, first served basis. No Duplexes or Deluxe Cabins are available during Family Camp. Some housing types have very limited availability. Please see the camp website for full descriptions and pictures of all housing: lakegenevacamp.com.

RUSTIC CABINS: They are rustic!
SM \$29: up to 4
LG \$35: up to 6

LAKEVIEW
SM \$68: 1 handicap suite for 3,
1 suite for 4
LG \$95: 13 suites up to 10 guests

RV PARK
\$25: electric + water hook-up site
\$37: full hook-up site

DORMITORY: AC, No Bath
\$36: for 2
\$57: for 8

TENT SPACE
\$15/per tent (includes any set up), First come, first served,
Tag required

Limited number of 50 amp sites. Please indicate rig size/slide-out information on the registration form. Campfires and pets allowed in HILLCREST ONLY.

RETREAT CENTER: Motel-Style
\$79: up to 4

Other Lodging — Call individual hotels for prices/availability

AmericInn: 320.763.6808, Arrowwood Resort: 320.762.1124, Best Western: 320.762.5161
Country Inn & Suites: 320.763.9900, Days Inn: 320.762.1171, Geneva Beach Resort: 320.762.3200
Hampton Inn: 320.763.3360, Holiday Inn: 320.763.6577, Skyline Motel: 320.763.3175, Super 8: 320.763.6552